4 ½ Zimmer Wohnung 1.OG

Talhaus Whg A-02-02 (Nord-Ost)

Nettowohnfläche	**111.1m²**
Balkon	**16.6m²**

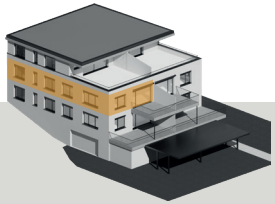

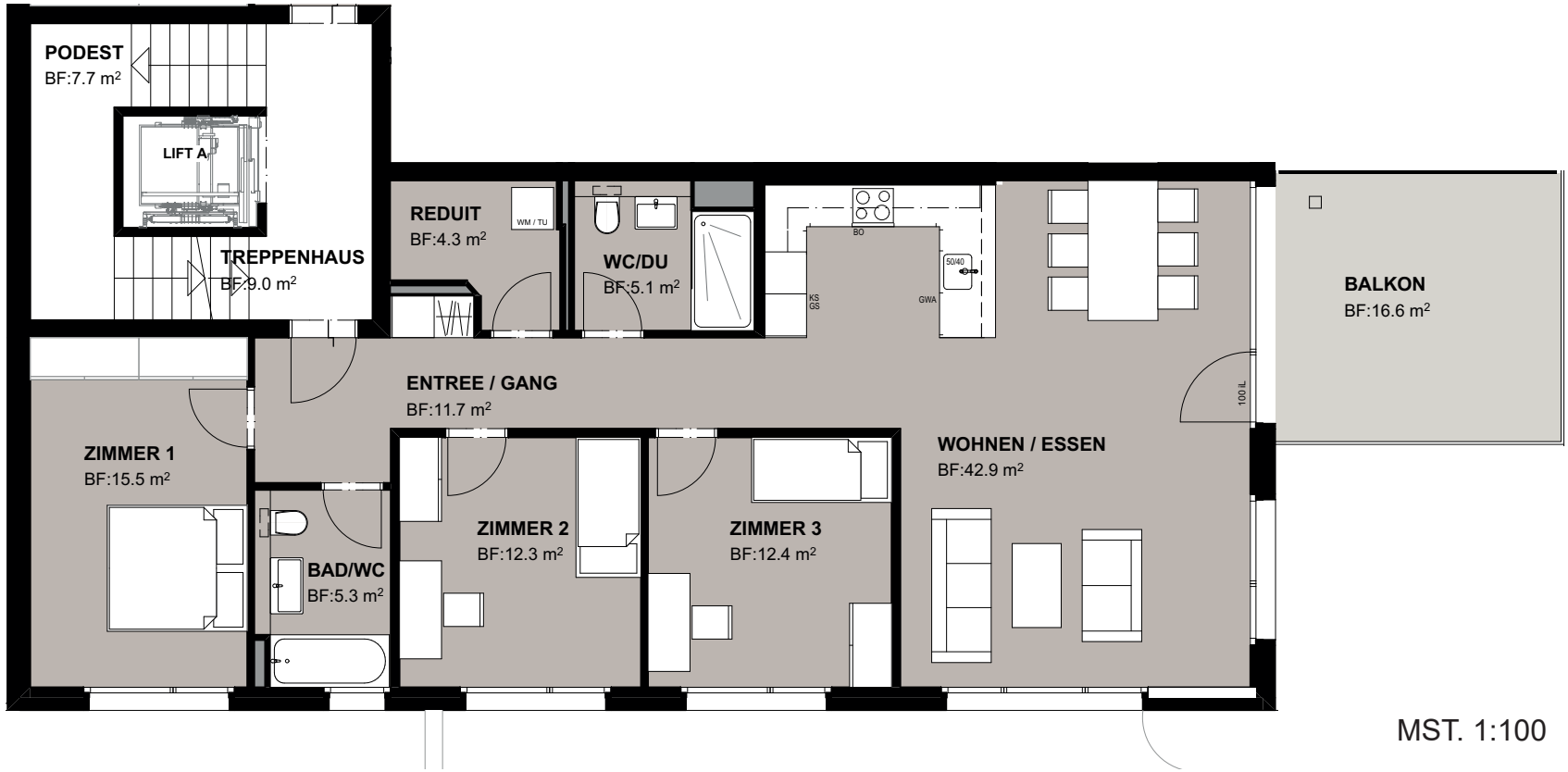

MST. 1:100

0m 1m 2m

N